



Protect your vision.

Bringing the most advanced technology to our patients, we recommend **optomap**[®] ultra-wide digital retinal imaging as part of your comprehensive eye exam today.

The **optomap** ultra-wide digital retinal imaging system helps you and your eye doctor make informed decisions about your eye health and overall well-being. Combining your eye doctor's expertise and **optomap** technology, **optomap** brings your eye exam to life.

What is your retina?

The retina is a delicate lining at the back of the eye similar to film in a camera.

Light strikes the retina through the lens in your eye and produces a picture which is then sent to the brain, enabling you to see.

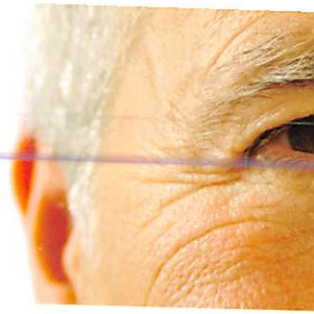

Why is a healthy retina important?

An unhealthy retina cannot send clear signals to your brain which can result in impaired vision or blindness. Most retinal conditions and diseases can be treated successfully with early detection.

Without a comprehensive eye exam, you may not be aware of a potential problem. You may not see clearly, and because the retina has no nerves, you may not feel any pain, a symptom which would otherwise prompt you to see your doctor.

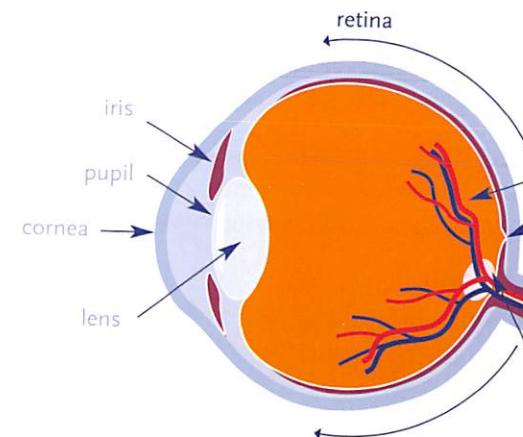

The Human Eye

Your eyes are a window to your health.

Take a closer look with **optomap**.

 **optomap**[®]
ultra-wide digital retinal imaging

optomap.com

© 2013 Optos. All rights reserved. Optos, optos and **optomap** are registered trademarks of Optos plc. Registered in Scotland Number: SC139953 Registered Office: Queensferry House, Carnegie Campus, Dunfermline, Fife KY11 8GR, UK

GA-00097 / 2

 **optomap**[®]
ultra-wide digital retinal imaging

Detection is vital.

Open to the retina?
The retina is the only place in the body where signs can be seen directly. This means, in eye conditions, signs of other diseases like stroke, heart disease, hypertension and diabetes can be seen in the retina. Early detection is vital so treatments can be administered.

Diabetic Retinopathy (DR).
Affects the eyes and the kidneys and is a leading cause of blindness. Retinopathy occurs when diabetes damages the tiny blood vessels in the retina.

Macular Degeneration (AMD).
Part of the retina (the macula) can become damaged as we get older. This results in alterations in central vision making daily activities like driving and reading difficult.

Glaucoma (Increased Eye Pressure).
Glaucoma causes damage to the optic nerve and can develop without symptoms.

Hypertension (High Blood Pressure).
High blood pressure can result in changes to the blood vessels in the eye, increasing the risk of vascular disease (stroke or heart disease).

PIONEERING TECHNOLOGY

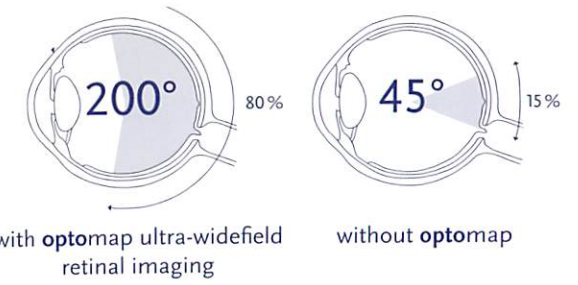

How does your eye doctor normally examine the retina?
Examining the retina is challenging. Your eye doctor looks through your pupil to examine the back of your eye. Traditional viewing methods can be effective, but difficult to perform and are carried out manually without any digital record.

How does the optomap help?
The **optomap** ultra-wide digital retinal imaging system captures more than 80% of your retina in one panoramic image. Traditional methods typically reveal only 10-15% of your retina at one time.

The unique **optomap** ultra-wide view enhances your eye doctor's ability to detect even the earliest sign of disease that appears on your retina. Seeing most of the retina at once allows your eye doctor more time to review your images and educate you about your eye health. Numerous clinical studies have demonstrated the power of **optomap** as a diagnostic tool.



Do all eye doctors have an optomap ultra-wide digital retinal imaging system?
optomap is a standard of care for evaluating eye health in this office and millions of people worldwide have benefited from **optomap**.

How often should I have an optomap?
Your doctor will advise you based on your individual circumstances, but the general recommendation is that you have an **optomap** every time you have an eye exam. This will ensure you have a digital record of your retinal health on file which can be compared for changes over time.

Should my children have an optomap too?
Many vision problems begin at an early age, so it's important for children to receive proper eye care from the time they are infants.

Will I need to be dilated and does it hurt?
An **optomap** takes only seconds to perform, is not painful, and typically does not require dilation. However, your eye doctor may decide dilation is still needed.

More than 37 million optomaps have been performed worldwide since 2000.

1. Data on file

An important method for evaluating eye health.

How was optomap invented?
"In 1990 my five year old son Leif Anderson went blind in one eye because a retinal detachment was detected too late for treatment. Although he was having regular eye exams, conventional tests were uncomfortable, especially for a small child. I sought to find a way to make retinal examinations easier. Leif, now a young man, has adjusted beautifully and we are thankful to, hopefully, help other families avoid vision loss."

—Douglas Anderson, *Optos founder*

optomap ultra-wide digital retinal image of a healthy eye

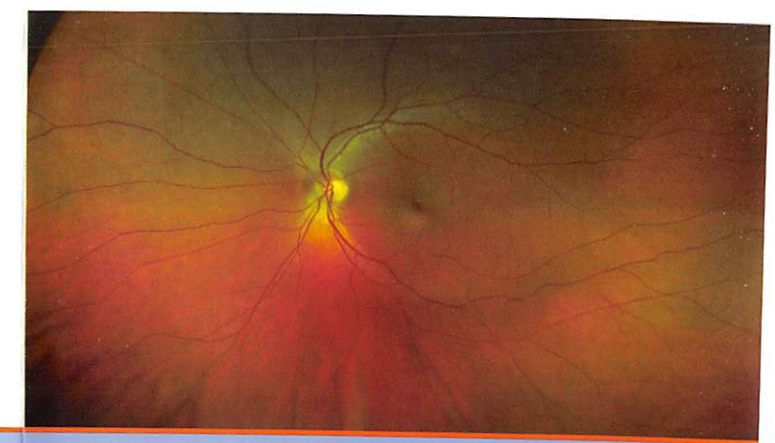

Helping you maintain healthy eyes.

